

EHNINGEN FESTPOLKA

♩ = 135

f *mf* *f* *mf*

f *mf* *f* *mf*

f *mf* *f* *mf* *f*

mf *f* *mf*

mf

p

f *mf*

Trio
f *p*

p

mf

f *f* *f* *p* <

f (tr) (tr)

f (tr)

EHNINGEN FESTPOLKA

Christophe LEICHT

$\text{♩} = 135$

mf f mf

f f

mp

f

16 **2** *f*

16 *f p p*

p

f

f p f

(tr)

(tr)

EHNINGEN FESTPOLKA

♩ = 135

mf f mf

17 f f

33 mp

48 f

60

69 16 2 f

92 3

101 **Trio** 16 f p p

132 p

148 3 f 2

162 f f p f

177

189

EHNINGEN FESTPOLKA

Christophe LEICHT

♩ = 135

EHNINGEN FESTPOLKA

Christophe LEICHT

♩ = 135

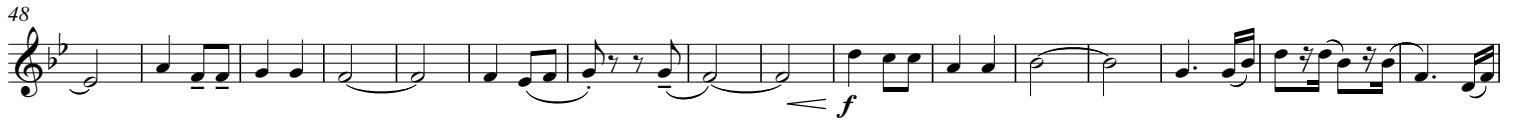

EHNINGEN FESTPOLKA

♩ = 135

14

26

37

49

59

69

82

92

101 **Trio**

119

139

157

175

189

EHNINGEN FESTPOLKA

♩ = 135

14

26

37

49

59

69

82

92

101 **Trio**

119

139

157

175

189

EHNINGEN FESTPOLKA

♩ = 135

14

26

37

49

59

69

82

92

101 **Trio**

119

139

157

175

189

EHNINGEN FESTPOLKA

$\text{♩} = 135$

11

mf

22

< f

36

3 2

49

3 2

64

mf

75

p

85

2

99

Trio

3 *f* *p* 16 *p*

127

2 *p*

143

f

156

f *p* *f*

171

183

192

EHNINGEN FESTPOLKA

♩ = 135

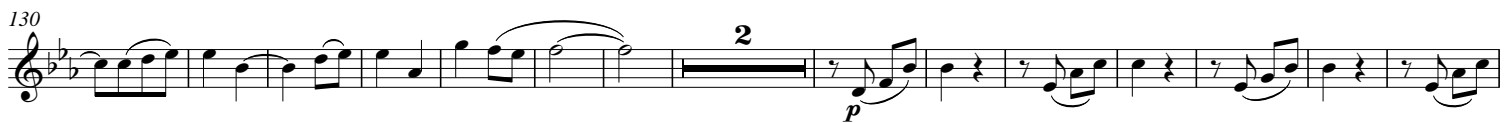
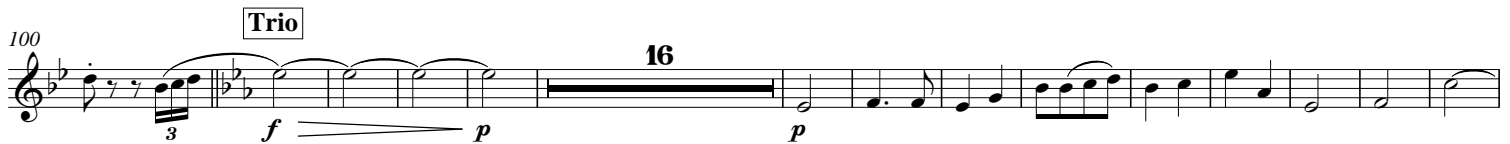

EHNINGEN FESTPOLKA

♩ = 135

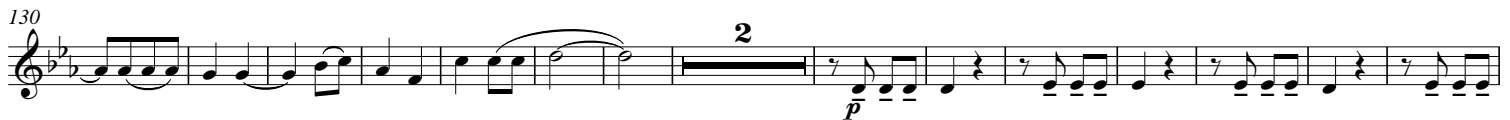

EHNINGEN FESTPOLKA

♩ = 135

EHNINGEN FESTPOLKA

♩ = 135

EHNINGEN FESTPOLKA

♩ = 135

1

15

26

37

50

63

74

85

Trio

98

114

134

153

171

186

EHNINGEN FESTPOLKA

♩ = 135

15

26

37

50

63

74

85

Trio

98

114

134

153

171

186

EHNINGEN FESTPOLKA

♩ = 135

15

26

37

50

63

74

85

93

101 **Trio**

119

139

157

175

189

EHNINGEN FESTPOLKA

$\text{♩} = 135$

EHNINGEN FESTPOLKA

♩ = 135

EHNINGEN FESTPOLKA

♩ = 135

14

26

37

49

59

69

82

92

Trio

101

119

139

157

174

188

EHNINGEN FESTPOLKA

♩ = 135

p *ff* *f* *mp* *dôme*

15 *dôme* *dôme* *p*

26 *dôme*

37 *mp* *dôme*

50 *dôme* *p*

64 *f*

74 *p* *f*

85 *dôme* *p*

99 **Trio** 16 *ff* *f* *p* *p*

128 *mf* *p*

145 *f* *fp* *f*

159 *fp* *f* *fp* *fp* *p*

174

188

Christophe LEICHT

Ehningen Festpolka

27

Eb Cl. *f*
 Cl. *f*
 Cl. *f*
 Tpt.
 Flug. *f*
 Flug. *f*
 Euph. *mf*
 Euph. *mf*
 Tbn. *mf*
 Tbn. *mf*
 Tbn. *mf*
 Bass *mf*
 Dr. *mp* *dôme*

39

Eb Cl. *mf* *f* (tr) *mf* *f*
 Cl. *mf* *f* (tr) *mf* *f*
 Cl. *mf* *f* (tr) *mf* *f*
 Tpt.
 Flug. *mp*
 Flug. *mp*
 Euph.
 Euph.
 Tbn. *mf*
 Tbn. *mf*
 Tbn. *mf*
 Bass *mf*
 Dr. *mp*

52

Eb Cl. *mf* *f* *mf*
 Cl. *mf* *f* *mf*
 Cl. *mf* *f* *mf*
 Tpt. *f*
 Flug. *f*
 Flug. *f*
 Euph. *f*
 Euph. *f*
 Tbn. *f*
 Tbn. *f*
 Tbn. *f*
 Bass *f*
 Dr. *p* *dôme*

65

Eb Cl. *mf* *p*
 Cl. *mf* *p*
 Cl. *mf* *p*
 Tpt. *mf* *p*
 Flug. *mf* *p*
 Flug. *mf* *p*
 Euph. *f* *p*
 Euph. *f* *p*
 Tbn. *f* *p*
 Tbn. *f* *p*
 Tbn. *f* *p*
 Bass *f* *p*
 Dr. *f* *p*

104

125

144

158

170

170

(tr)

(tr)

(tr)

E♭ Cl.

Cl.

Cl.

Tpt.

Flug.

Flug.

Euph.

Euph.

Tbn.

Tbn.

Tbn.

Bass

Dr.

184

184

(tr)

E♭ Cl.

Cl.

Cl.

Tpt.

Flug.

Flug.

Euph.

Euph.

Tbn.

Tbn.

Tbn.

Bass

Dr.

193
